

LAKEBIDE HILL - S
SECTION TWO
abinet A, Slide - 43-C

TRACT 21

A Subdivision in Bell County, Texas.

COLINAS DEL LAGO
LOT 45

BRUCK
HARVEY N,
SHARON K,
P.O. BOX 10164
K. T. 76547
878340000
3811 00,
1/2" IRON
ROD FOUND

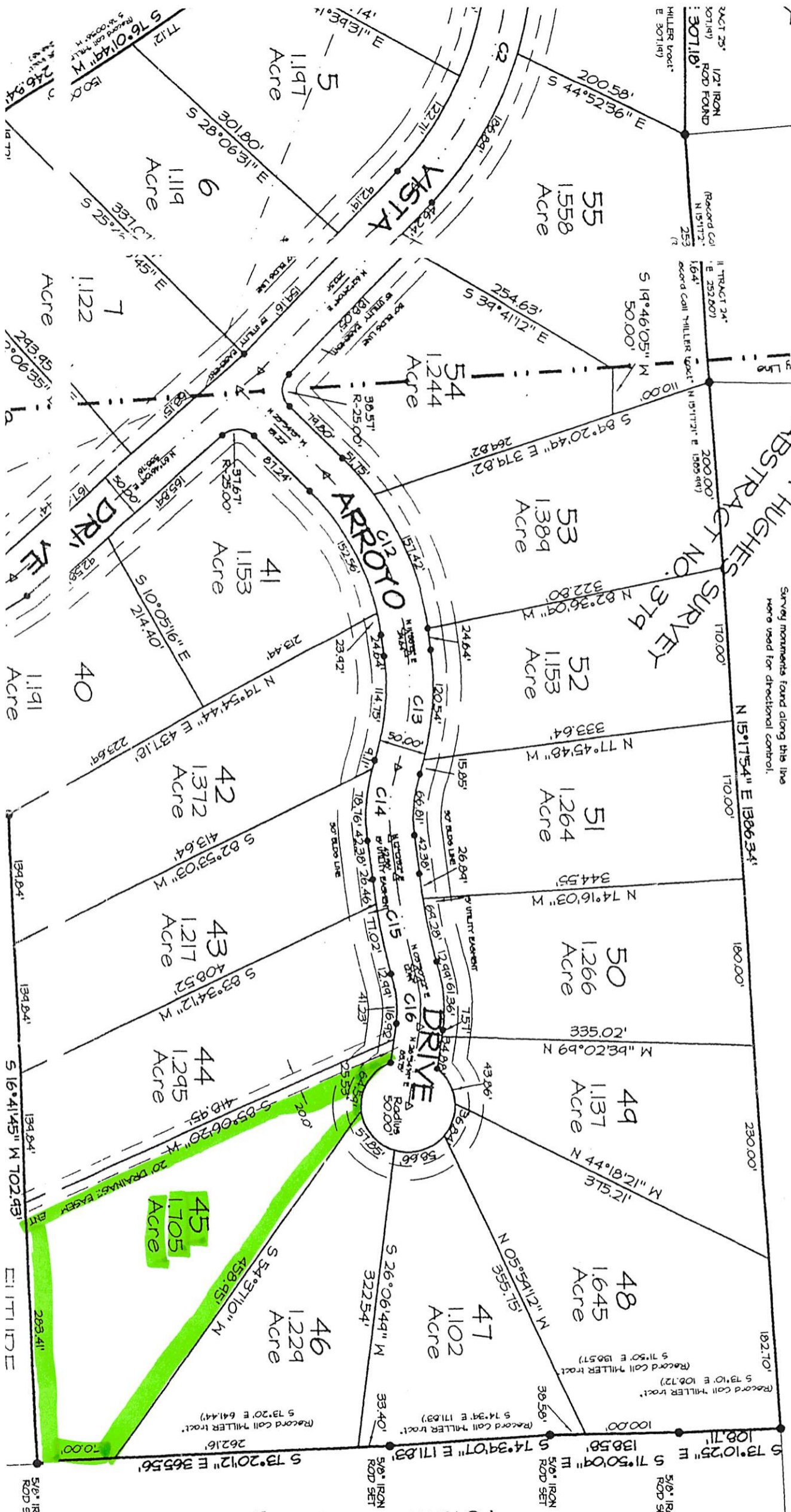

JAMES E. TAYLOR
Volume 1158, Page 424