



MITCHELL & ASSOCIATES, INC.
ENGINEERING & SURVEYING
102 N. COLLEGE ST., KILLEEN, TEXAS (254) 634-5541

SCALE 1"=30
IRF = IRON ROD WITH CAP
STAMPED "KES" FOUND
IPF = IRON PIPE FND

SKIPCHA MOUNTAIN ESTATES PHASE 15
(CAB. C. SLIDE 366-C)

BLOCK 5

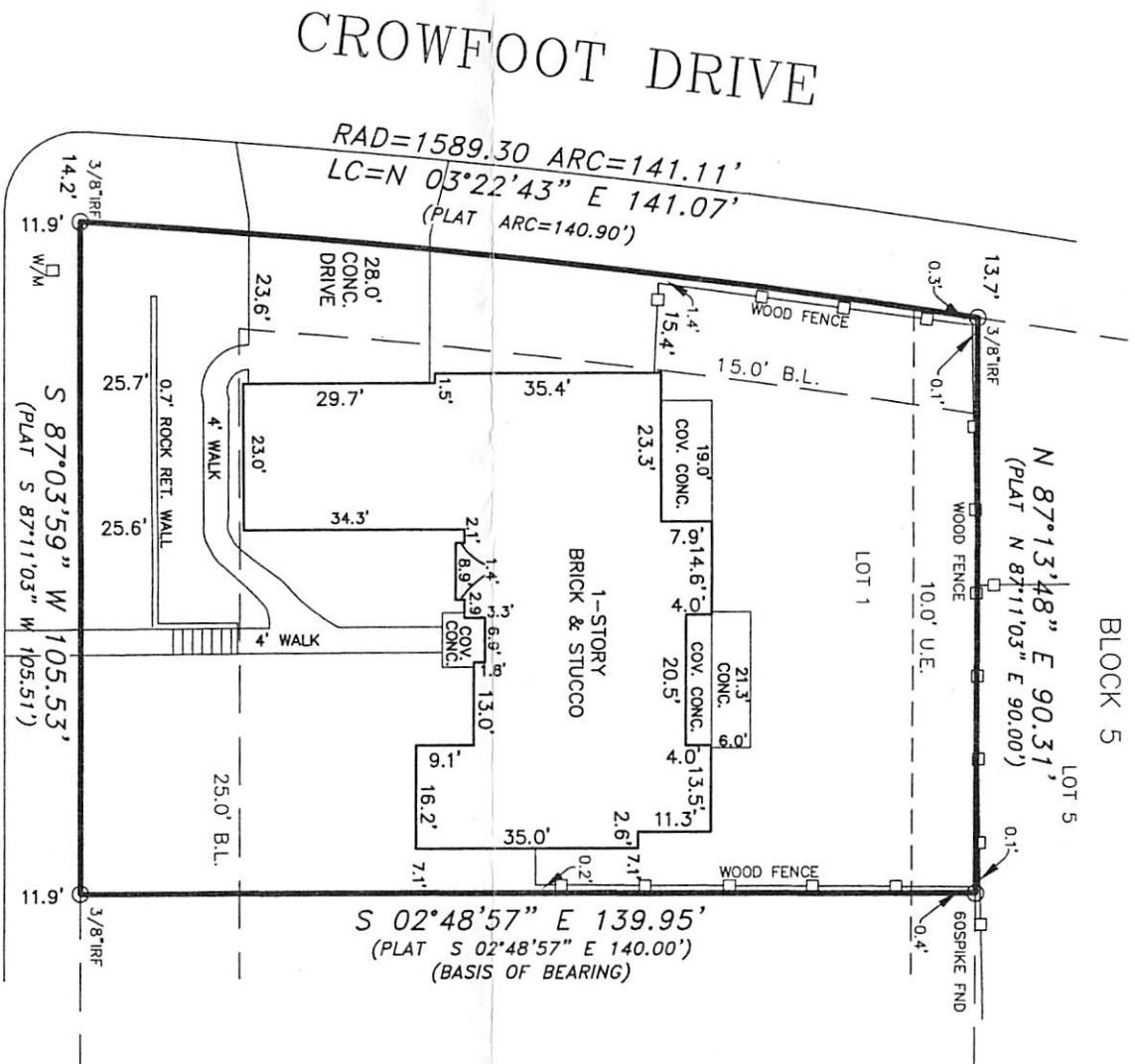

401 WROUGHT IRON DRIVE

LOT 1, BLOCK 1 SKIPCHA MOUNTAIN ESTATES PHASE NINETEEN, HARKER HEIGHTS, BELL COUNTY, TEXAS.
RECORDED IN CABINET D, SLIDE 40-D, PLAT RECORDS OF BELL COUNTY, TEXAS.

STATE OF TEXAS
COUNTY OF BELL

KNOW ALL MEN BY THESE PRESENTS, That I, Gary W. Mitchell,
Registered Professional Land Surveyor, do hereby certify
that I did cause to be surveyed on the ground the above
described tract of land.

IN WITNESS THEREOF, My hand and seal this the 10th day of April, 2006.

Gary W. Mitchell
Registered Professional
Land Surveyor, No. 4982

